

Bearings & distances up Creek

- N 25 W 28,
- N 15 W 42
- N 29 W 24 1/2
- N 14 E 11
- N 20 E 28

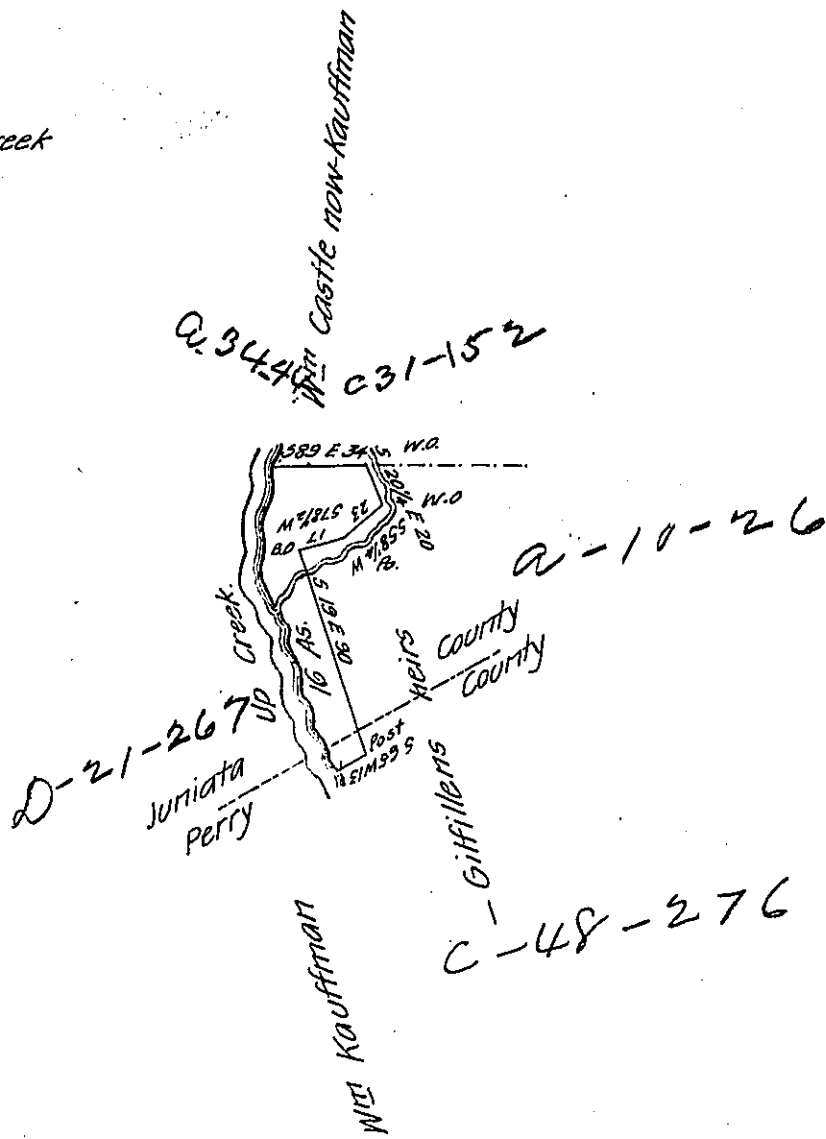

Draught of Sixteen acres ~~and ninety perches~~ of land with six per Cent allowance situate in Greenwood Townships in Juniaata and Perry Counties Surveyed February 18th 1857 for Daniel Ward on a Warrant to W^m S. Thompson dated February 26th 1853

Per Geo W. Jacobs C.S. of Juniaata Co.

Ja^s B. Hackett C.S. of Perry Co.

To J. P. Brawley Esq.

Surveyor Gen^l. Pa.

IN TESTIMONY that the above is a copy of the original remaining on file in the Department of Internal Affairs of Pennsylvania, made conformably to an Act of Assembly approved the 16th day of February, 1833, I have hereunto set my Hand and caused the Seal of said Department to be affixed at Harrisburg, this second day of March 1908

Henry Howell
Secretary of Internal Affairs.